





Thank **you** !

for an amazing response

In 2021, we created history. **RISE**, the first ever sports republic in Eastern India was launched and it registered a landmark success. In **40 days**, we reached **800 million+** audience and **1000+ families** booked their home with us. With **Merlin**, a happy family is never a small family. And with **RISE**, it's getting a little bigger everyday. Welcome to **Merlin RISE**. No place like home, no home like this.

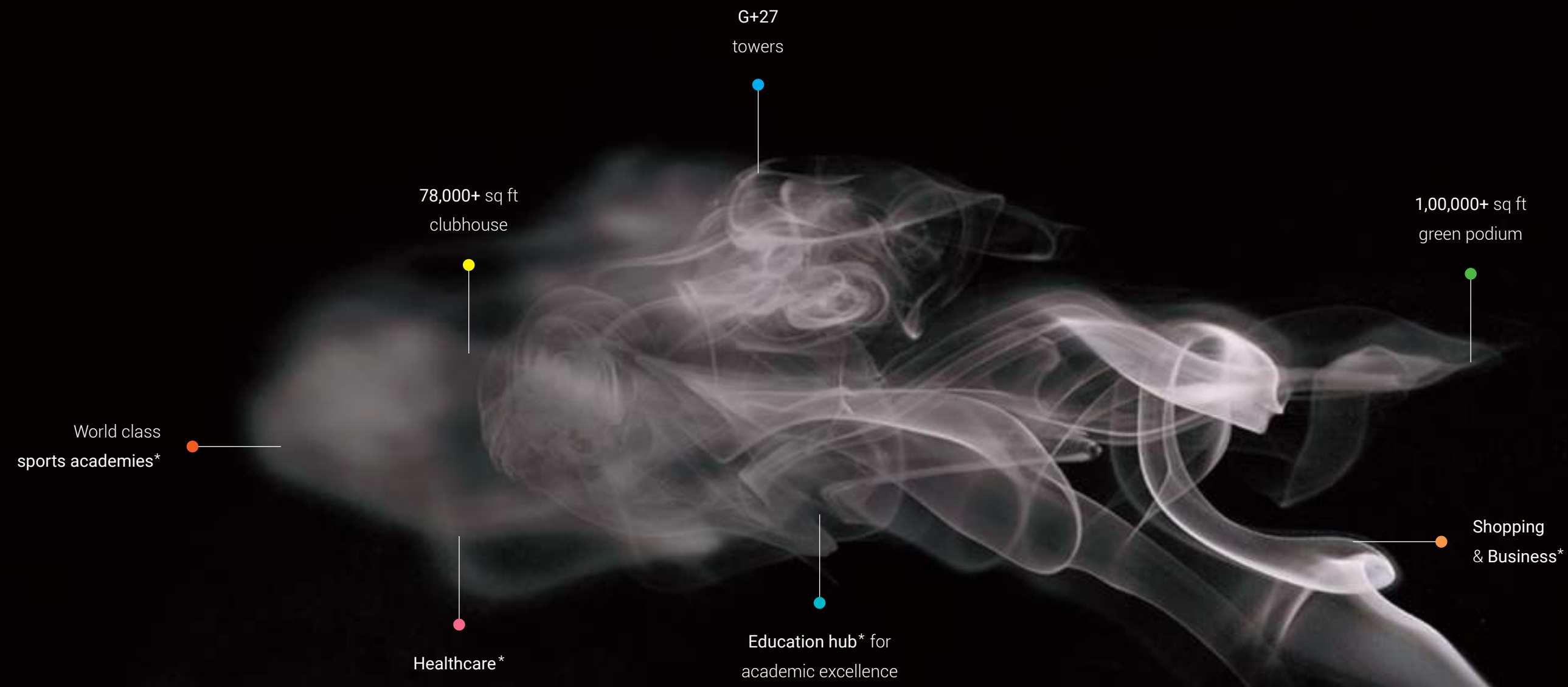

Many shades, one republic !

* The mentioned properties belong to the developer. Extra charges will apply to avail these services.



Life beyond 4 walls. Life beyond square feet.
Life beyond BHKs. Live out of the box.

Kolkata's first ever Sports Republic. Truly, a self-sufficient sports township like never before. Because we do not need a big place to stay, we want a bigger space to live.



An iconic lifestyle destination.
A symbol of new age living.

Phase II : 2B+G+27 | 9 lifestyle towers | 2358 apartments | 2 - 3 BHK | 70% + open space



MERLIN CLUB

MERLIN RESIDENTIAL

Artist's impression | Disclaimer - The external color scheme and the landscape shown in the perspective view is tentative, the same may vary and will be done as per the advice of the Project Architect.

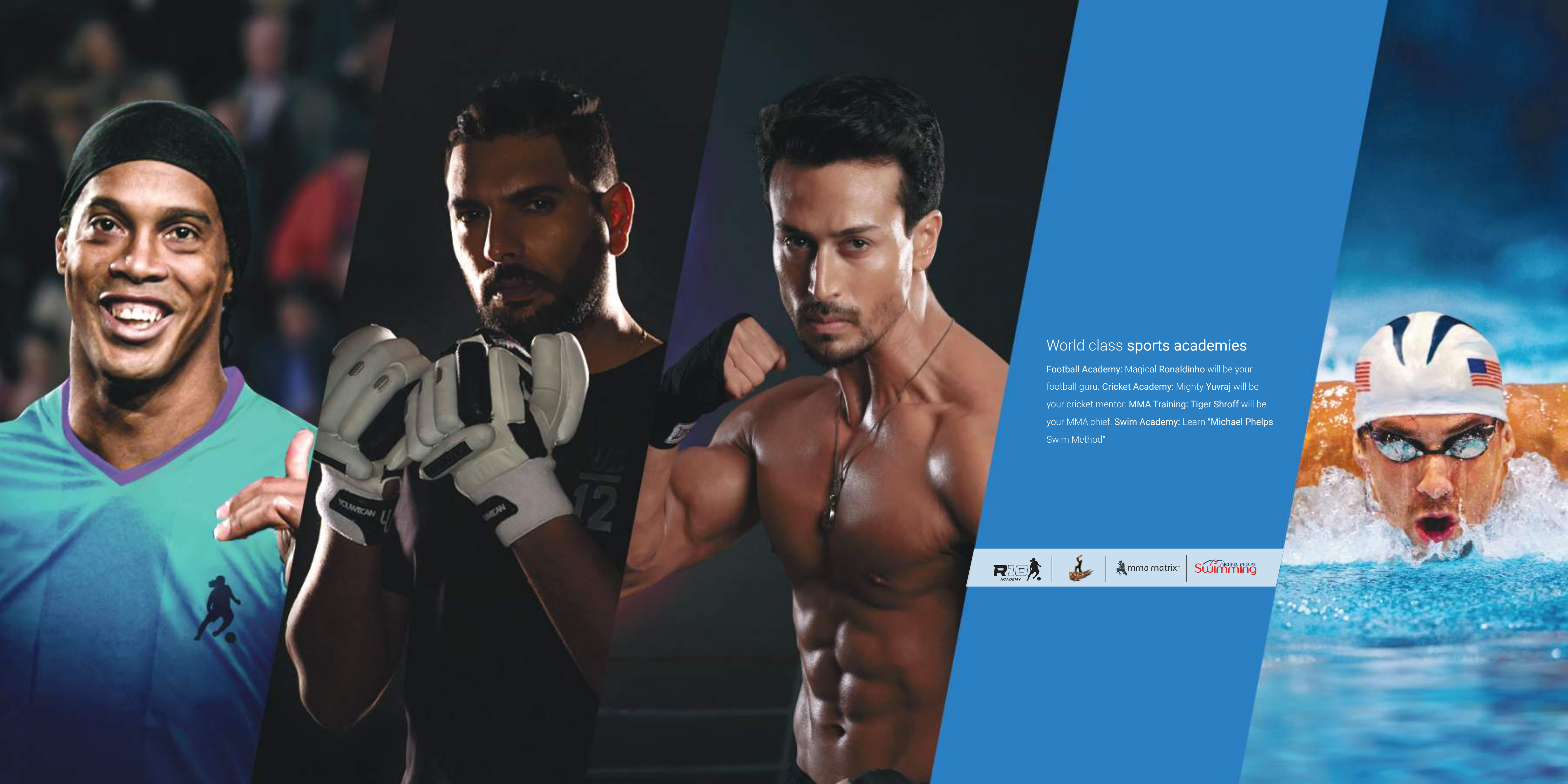

World class sports academies

Football Academy: Magical Ronaldinho will be your football guru. Cricket Academy: Mighty Yuvraj will be your cricket mentor. MMA Training: Tiger Shroff will be your MMA chief. Swim Academy: Learn "Michael Phelps Swim Method"

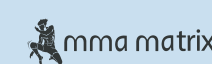

FUTURE DEVELOPMENT



6 Lane, Rajarhat



FUTURE DEVELOPMENT

Masterplan

Legends

- S1 Football Field
- S2 Sports Club
- S3 Cricket Field
- R1 Residential Landscaped Podium
- R2 Residential Club

Disclaimer - Sports Academy (S1, S2, S3) facilities are chargeable and are not included in residential offering

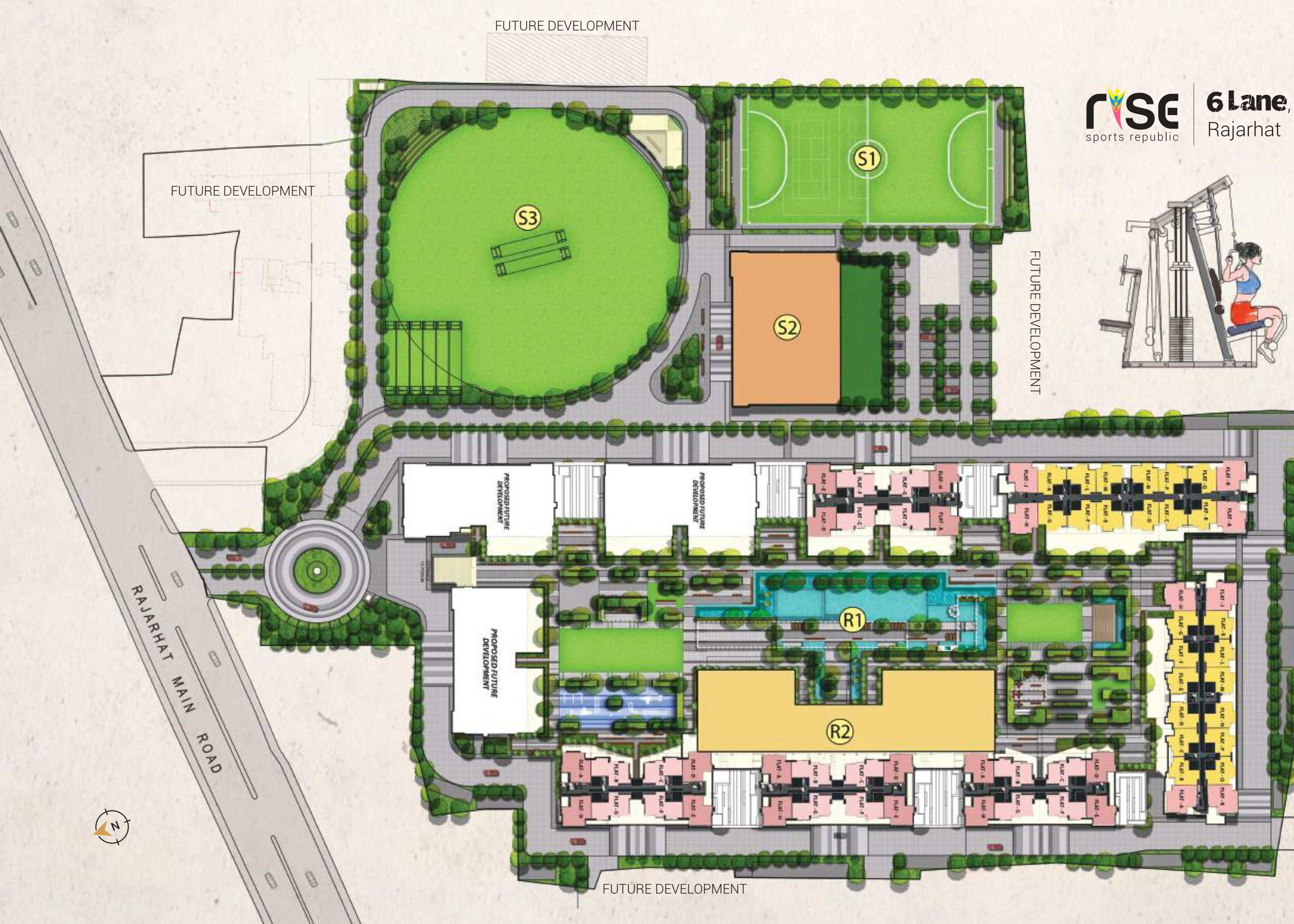

RAJARHAT MAIN ROAD





1,00,000+ sq ft of green podium
dotted with lifestyle delights !





EDEN

Ripples so soft yet marking
fragments on time



25 m Lap Pool | Kids Pool | Pool Deck | Jacuzzi (Adults
Spa Pool, with Massaging Jets) | Pool Bridge | Kids
Water Slides | Sun Bathing Deck

Artist's impression | Disclaimer - The external color scheme and the landscape shown in the perspective view is tentative, the same may vary and will be done as per the advice of the Project Architect.



Not just Cricket or Football, choose
beyond just four walls



Extraordinary
multiverse of
sports, wellness,
luxury and lifestyle !



INDEX 2 BHK 3 BHK



Legends

- | | | |
|------------------------------------------------------------------------------------------------------------------------------------------------------------------------------------------------------------------------------------------------------------------------------------------------------------------------------------------------------------------------------------------------------------------------------------------------------------------------------------------------------------------------------------------------|--------------------------------------------------------------------------------------------------------------------------------------------------------------------------------------------------------------------------------------------------------------------------------------------------------------------------------------------------------------------------------------------------------------------------------------------------------------------------------------------------------------------------------------------|-----------------------------------------------------------------------------------------------------------------------------------------------------------------------------------------------------------------------------------------------------------------------------------------------------------------------------------------------------------------------------------------------------------------------------------------------------------------------|
| <ul style="list-style-type: none"> 1 Resting Corner 2 Tower Entry to Podium 3 Walking Trail / Jogging Track 4 Massage Court 5 Meditation Court 6 Reflected Pond with Gravel Bed 7 Festival Court 8 Yoga Deck 9 Reading Court 10 Golf Putting Lawn 11 Sculpture Court 12 Butterfly Garden 13 Herbal Garden 14 Aroma Garden 15 Board Games Court 16 Covered Sitout 17 Chess Court | <ul style="list-style-type: none"> 18 Accupresure Walking 19 BBQ Zone 20 Pool Bridge 21 Splash Pool for Kids 22 Kids Pool 23 Swimming Pool with Deck 24 Pool Side Shower 25 Spa Pool 26 Music Court 27 Water Cascading 28 Tree Island 29 Pool Side Seating 30 Outdoor Banquet Area 31 Access to Podium From 32 Reflective Pool 33 Party Lawn 34 Serving Area for Party Lawn | <ul style="list-style-type: none"> 35 Garden Seating 36 Feature Seating 37 Kids Play Area 38 Hopscotch 39 Snake & Ladder 40 Skating Court 41 Climbing Mound 42 Outdoor Fitness Zone 43 Senior Citizen's Park 44 Viewing Deck 45 Open Air Seating 46 Adda Zone / Parent's Corner 47 Arrival Plaza 48 Arrival From Ground Floor |
|------------------------------------------------------------------------------------------------------------------------------------------------------------------------------------------------------------------------------------------------------------------------------------------------------------------------------------------------------------------------------------------------------------------------------------------------------------------------------------------------------------------------------------------------|--------------------------------------------------------------------------------------------------------------------------------------------------------------------------------------------------------------------------------------------------------------------------------------------------------------------------------------------------------------------------------------------------------------------------------------------------------------------------------------------------------------------------------------------|-----------------------------------------------------------------------------------------------------------------------------------------------------------------------------------------------------------------------------------------------------------------------------------------------------------------------------------------------------------------------------------------------------------------------------------------------------------------------|

Residential Club Rooftop

- 49 Tennis Court + Multipurpose Sports Court
- 50 Lobby Entry To Terrace
- 51 Sit-Out With Canopy
- 52 Cafe Style Seating
- 53 Rooftop Lounge
- 54 Stargazing Deck

Ground Level

- 55 Sports Club With Rooftop Swimming Pool
- 56 Cricket Field
- 57 Football Field
- 58 Parking



Train hard for a easy win
Let persistence make way to
extraordinary achievements





FLOOR PLAN

BLOCK A1 (2B+G+27) | Typical Floor Plan - 2nd to 27th Floor



BLOCK A1 (2B+G+27) | Typical Floor Plan - 2nd to 27th Floor

Sl. No	Flat Marked	Type of flat	Carpet Area (Sq ft)	Built-Up Area (Sq ft)	Balcony Area (Sq ft)	CB Area (Sq ft)
1	Flat-A	3BHK+2 T	645	769	26	21
2	Flat-B	2BHK+2 T	532	632	27	19
3	Flat-C	2BHK+2 T	532	632	27	19
4	Flat-D	2BHK+2 T	539	638	24	19
5	Flat-E	2BHK+2 T	539	638	24	19
6	Flat-F	2BHK+2 T	532	632	27	19
7	Flat-G	2BHK+2 T	532	632	27	19
8	Flat-H	3BHK+2 T	645	769	26	21

(Area as per RERA)

BLOCK A1 (2B+G+27) | Typical Floor Plan - 2nd to 27th Floor

Sl. No	Flat Marked	Type of flat	Carpet Area (Sq ft)	Built-Up Area (Sq ft)	Balcony Area (Sq ft)	CB Area (Sq ft)
9	Flat-J	3BHK+2 T	645	769	26	21
10	Flat-K	2BHK+2 T	532	632	27	19
11	Flat-L	2BHK+2 T	532	632	27	19
12	Flat-M	2BHK+2 T	539	639	24	19
13	Flat-N	2BHK+2 T	539	639	24	19
14	Flat-P	2BHK+2 T	532	632	27	19
15	Flat-Q	2BHK+2 T	532	632	27	19
16	Flat-R	3BHK+2 T	645	769	26	21

(Area as per RERA)

*RERA Built Up area includes carpet area of the unit, cupboard, balcony & the wall area covering the unit, excluding open terrace BU area | *RERA carpet area excludes RERA cupboard carpet area. All RERA carpet area considered excluding finish | *CB = Cupboard

*Built up area includes Carpet area of the Unit, Cupboard, Balcony/Ser. Balcony and the wall area covering the unit. Total carpet area includes cupboard carpet area.

Disclaimer: The dimension in the floor plans are shown as estimated. The dimensions that are shown in this brochure as well as in the sanction plan approved by the authorities are bare dimensions, as per architectural norms. It will reduce due to finishes such as plaster, POP flooring etc.



BLOCK A2 (2B+G+27) | Typical Floor Plan - 2nd to 27th Floor

Sl. No	Flat Marked	Type of flat	Carpet Area (Sq ft)	Built-Up Area (Sq ft)	Balcony Area (Sq ft)	CB Area (Sq ft)
1	Flat-A	3BHK+2 T	645	769	26	21
2	Flat-B	2BHK+2 T	532	632	27	19
3	Flat-C	2BHK+2 T	532	632	27	19
4	Flat-D	2BHK+2 T	539	638	24	19
5	Flat-E	2BHK+2 T	539	638	24	19
6	Flat-F	2BHK+2 T	532	632	27	19
7	Flat-G	2BHK+2 T	532	632	27	19
8	Flat-H	3BHK+2 T	645	769	26	21

(Area as per RERA)

BLOCK A2 (2B+G+27) | Typical Floor Plan - 2nd to 27th Floor

Sl. No	Flat Marked	Type of flat	Carpet Area (Sq ft)	Built-Up Area (Sq ft)	Balcony Area (Sq ft)	CB Area (Sq ft)
9	Flat-J	3BHK+2 T	645	769	26	21
10	Flat-K	2BHK+2 T	532	632	27	19
11	Flat-L	2BHK+2 T	532	632	27	19
12	Flat-M	2BHK+2 T	539	639	24	19
13	Flat-N	2BHK+2 T	539	639	24	19
14	Flat-P	2BHK+2 T	532	632	27	19
15	Flat-Q	2BHK+2 T	532	632	27	19
16	Flat-R	3BHK+2 T	645	769	26	21

(Area as per RERA)

*RERA Built Up area includes carpet area of the unit, cupboard, balcony & the wall area covering the unit, excluding open terrace BU area | *RERA carpet area excludes RERA cupboard carpet area. All RERA carpet area considered excluding finish | *CB = Cupboard

*Built up area includes Carpet area of the Unit, Cupboard, Balcony/Ser. Balcony and the wall area covering the unit. Total carpet area includes cupboard carpet area.

Disclaimer : The dimension in the floor plans are shown as estimated. The dimensions that are shown in this brochure as well as in the sanction plan approved by the authorities are bare dimensions, as per architectural norms. It will reduce due to finishes such as plaster, POP, flooring etc.





FLOOR PLAN

BLOCK B1 (2B+G+27) | Typical Floor Plan - 2nd to 27th Floor



BLOCK B1 (2B+G+27) | Typical Floor Plan - 2nd to 27th Floor

Sl. No	Flat Marked	Type of flat	Carpet Area (Sq ft)	Built-Up Area (Sq ft)	Balcony Area (Sq ft)	CB Area (Sq ft)
1	Flat-A	3BHK+2 T	643	770	26	21
2	Flat-B	3BHK+2 T	663	812	36	26
3	Flat-C	3BHK+2 T	663	812	36	26
4	Flat-D	3BHK+2 T	643	770	26	21

(Area as per RERA)

BLOCK B1 (2B+G+27) | Typical Floor Plan - 2nd to 27th Floor

Sl. No	Flat Marked	Type of flat	Carpet Area (Sq ft)	Built-Up Area (Sq ft)	Balcony Area (Sq ft)	CB Area (Sq ft)
5	Flat-E	3BHK+2 T	643	770	26	21
6	Flat-F	3BHK+2 T	663	812	36	26
7	Flat-G	3BHK+2 T	663	812	36	26
8	Flat-H	3BHK+2 T	643	770	26	21

(Area as per RERA)

*RERA Built Up area includes carpet area of the unit, cupboard, balcony & the wall area covering the unit, excluding open terrace BU area | *RERA carpet area excludes RERA cupboard carpet area. All RERA carpet area considered excluding finish | *CB = Cupboard

*Built up area includes Carpet area of the Unit, Cupboard, Balcony/Ser. Balcony and the wall area covering the unit. Total carpet area includes cupboard carpet area.

Disclaimer : The dimension in the floor plans are shown as estimated. The dimensions that are shown in this brochure as well as in the sanction plan approved by the authorities are bare dimensions, as per architectural norms. It will reduce due to finishes such as plaster, POP flooring etc.

FLOOR PLAN
BLOCK B5, B6, B7 (2B+G+27) | Typical Floor Plan - 5th to 27th Floor



BLOCK B5, B6, B7 (2B+G+27) | Typical Floor Plan - 5th to 27th Floor

Sl. No	Flat Marked	Type of flat	Carpet Area (Sq ft)	Built-Up Area (Sq ft)	Balcony Area (Sq ft)	CB Area (Sq ft)
1	Flat-A	3BHK+2 T	643	770	26	21
2	Flat-B	3BHK+2 T	663	812	36	26
3	Flat-C	3BHK+2 T	663	812	36	26
4	Flat-D	3BHK+2 T	643	770	26	21

(Area as per RERA)

BLOCK B5, B6, B7 (2B+G+27) | Typical Floor Plan - 5th to 27th Floor

Sl. No	Flat Marked	Type of flat	Carpet Area (Sq ft)	Built-Up Area (Sq ft)	Balcony Area (Sq ft)	CB Area (Sq ft)
5	Flat-E	3BHK+2 T	643	770	26	21
6	Flat-F	3BHK+2 T	663	812	36	26
7	Flat-G	3BHK+2 T	663	812	36	26
8	Flat-H	3BHK+2 T	643	770	26	21

(Area as per RERA)

*RERA Built Up area includes carpet area of the unit, cupboard, balcony & the wall area covering the unit, excluding open terrace BU area | *RERA carpet area excludes RERA cupboard carpet area. All RERA carpet area considered excluding finish | *CB = Cupboard

*Built up area includes Carpet area of the Unit, Cupboard, Balcony/Ser. Balcony and the wall area covering the unit. Total carpet area includes cupboard carpet area.

Disclaimer : The dimension in the floor plans are shown as estimated. The dimensions that are shown in this brochure as well as in the sanction plan approved by the authorities are bare dimensions, as per architectural norms. It will reduce due to finishes such as plaster, POP flooring etc.

FLOOR PLAN

BLOCK 2 (2B+G+27) | Flat Type - Q (2BHK + 2T)

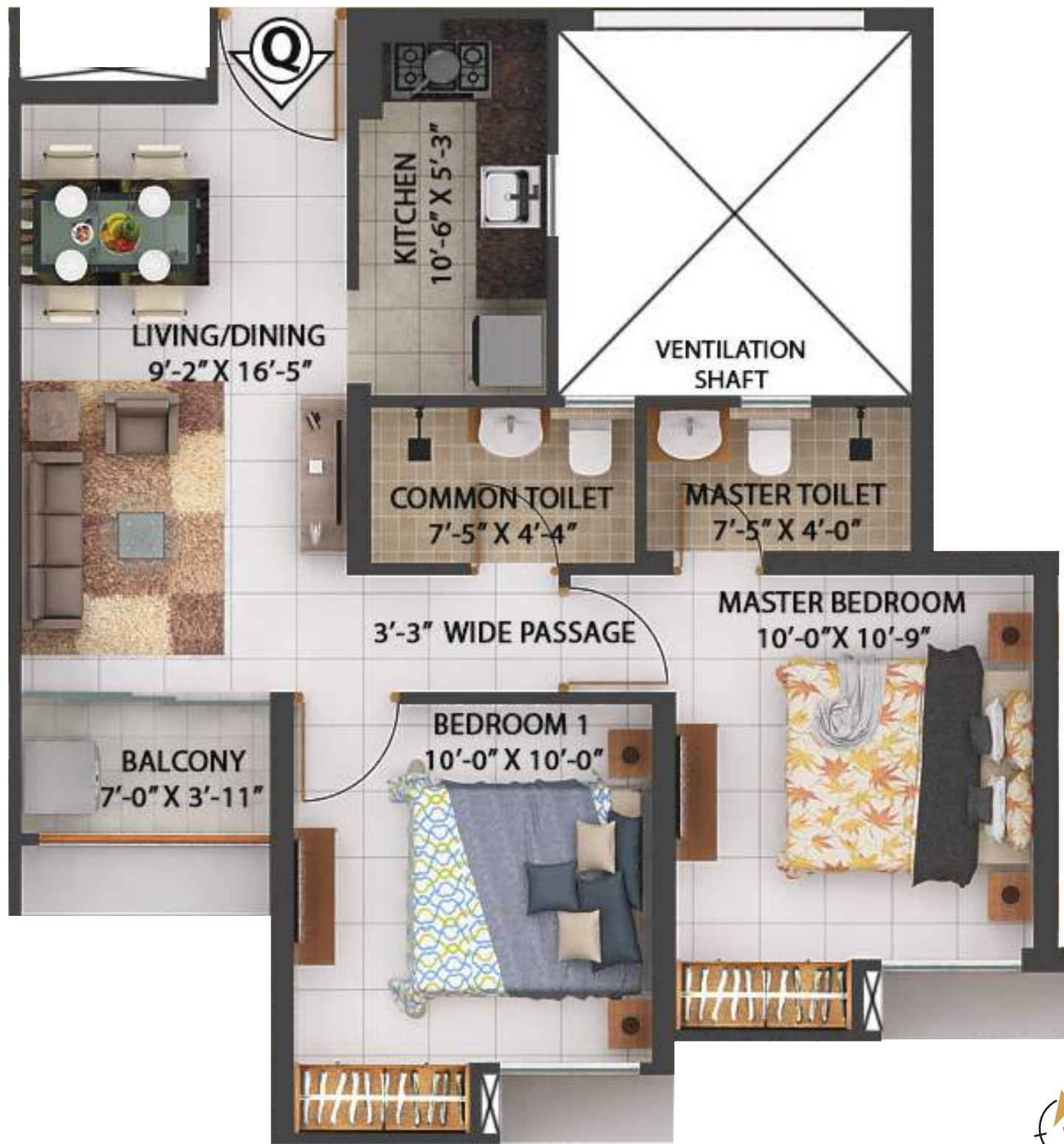

BLOCK 2 (2B+G+27) | Flat Type - Q (2BHK + 2T)

Sl. No	Flat Marked	Type of flat	Carpet Area (Sq ft)	Built-Up Area (Sq ft)	Balcony Area (Sq ft)	CB Area (Sq ft)
1	Flat-Q	2BHK+2 T	532	632	27	19

(Area as per RERA)

*RERA Built Up area includes carpet area of the unit, cupboard, balcony & the wall area covering the unit, excluding open terrace BU area | *RERA carpet area excludes RERA cupboard carpet area.

All RERA carpet area considered excluding finish | *CB = Cupboard

*Built up area includes Carpet area of the Unit, Cupboard, Balcony/Ser. Balcony and the wall area covering the unit. Total carpet area includes cupboard carpet area.

Disclaimer : The dimension in the floor plans are shown as estimated. The dimensions that are shown in this brochure as well as in the sanction plan approved by the authorities are bare dimensions, as per architectural norms. It will reduce due to finishes such as plaster, POP, flooring etc.

FLOOR PLAN

BLOCK B6 (2B+G+27) | Flat Type - C (3BHK + 2T)



BLOCK B6 (2B+G+27) | Flat Type - C (3BHK + 2T)

Sl. No	Flat Marked	Type of flat	Carpet Area (Sq ft)	Built-Up Area (Sq ft)	Balcony Area (Sq ft)	CB Area (Sq ft)
1	Flat-C	3BHK+2 T	663	812	36	26

(Area as per RERA)

*RERA Built Up area includes carpet area of the unit, cupboard, balcony & the wall area covering the unit, excluding open terrace BU area | *RERA carpet area excludes RERA cupboard carpet area.

All RERA carpet area considered excluding finish | *CB = Cupboard

*Built up area includes Carpet area of the Unit, Cupboard, Balcony/Ser. Balcony and the wall area covering the unit. Total carpet area includes cupboard carpet area.

Disclaimer : The dimension in the floor plans are shown as estimated. The dimensions that are shown in this brochure as well as in the sanction plan approved by the authorities are bare dimensions, as per architectural norms. It will reduce due to finishes such as plaster, POP, flooring etc.

FLOOR PLAN | ISOMETRIC
BLOCK A2 (2B+G+27) | Isometric Floor Plan: Flat Type - G (2BHK + 2T)



LEGENDS

- ① LIVING/DINING: 9'-2" X 16'-5"
- ② KITCHEN: 5'-3" X 10'-6"
- ③ COMMON TOILET: 7'-5" X 4'-4"
- ④ MASTER TOILET: 7'-5" X 4'-0"
- ⑤ MASTER BEDROOM: 10'-0" X 10'-9"
- ⑥ BEDROOM 1: 10'-0" X 10'-0"
- ⑦ 3'-11" WIDE BALCONY

BLOCK A2 (2B+G+27) | Isometric Floor Plan: Flat Type - G (2BHK + 2T)

Block	Flat	Floor Type	Area BU
A2	G	2 BHK	632

(Area as per RERA)

*RERA Built Up area includes carpet area of the unit, cupboard, balcony & the wall area covering the unit, excluding open terrace BU area | *RERA carpet area excludes RERA cupboard carpet area.

All RERA carpet area considered excluding finish | *CB = Cupboard

*Built up area includes Carpet area of the Unit, Cupboard, Balcony/Ser. Balcony and the wall area covering the unit. Total carpet area includes cupboard carpet area.

Disclaimer : The dimension in the floor plans are shown as estimated. The dimensions that are shown in this brochure as well as in the sanction plan approved by the authorities are bare dimensions, as per architectural norms. It will reduce due to finishes such as plaster, POP, flooring etc.

FLOOR PLAN | ISOMETRIC
BLOCK B1 (2B+G+27) | Isometric Floor Plan: Flat Type - C (3BHK + 2T)



LEGENDS

- ① MASTER BEDROOM: 10'-0" X 12'-0"
- ② KITCHEN: 6'-1" X 10'-0"
- ③ 4'-0" WIDE BALCONY
- ④ BEDROOM 2: 10'-0" X 10'-0"
- ⑤ BEDROOM 1: 10'-4" X 9'-0"
- ⑥ LIVING/DINING: 9'-0" X 20'-0"
- ⑦ COMMON TOILET: 8'-3" X 4'-0"
- ⑧ MASTER TOILET: 7'-11" X 4'-0"

BLOCK B1 (2B+G+27) | Isometric Floor Plan: Flat Type - C (3BHK + 2T)

Block	Flat	Floor Type	Area BU
B1	C	3 BHK	812

(Area as per RERA)

*RERA Built Up area includes carpet area of the unit, cupboard, balcony & the wall area covering the unit, excluding open terrace BU area | *RERA carpet area excludes RERA cupboard carpet area.

All RERA carpet area considered excluding finish | *CB = Cupboard

*Built up area includes Carpet area of the Unit, Cupboard, Balcony/Ser. Balcony and the wall area covering the unit. Total carpet area includes cupboard carpet area.

Disclaimer : The dimension in the floor plans are shown as estimated. The dimensions that are shown in this brochure as well as in the sanction plan approved by the authorities are bare dimensions, as per architectural norms. It will reduce due to finishes such as plaster, POP, flooring etc.



Artist's impression | Disclaimer - The external color scheme and the landscape shown in the perspective view is tentative, the same may vary and will be done as per the advice of the Project Architect.



Art of living at the heart of nature !

Outdoor Exercise Zone | Meditation and Yoga Deck | Jogging Tracks
Walking Trails | Acupressure Walk Way



Hop | Skate | Check | Mates

Hopscotch court | Skating court | Outdoor Chess Court | Kids Play Zone



Flower Garden



Bar-be-que

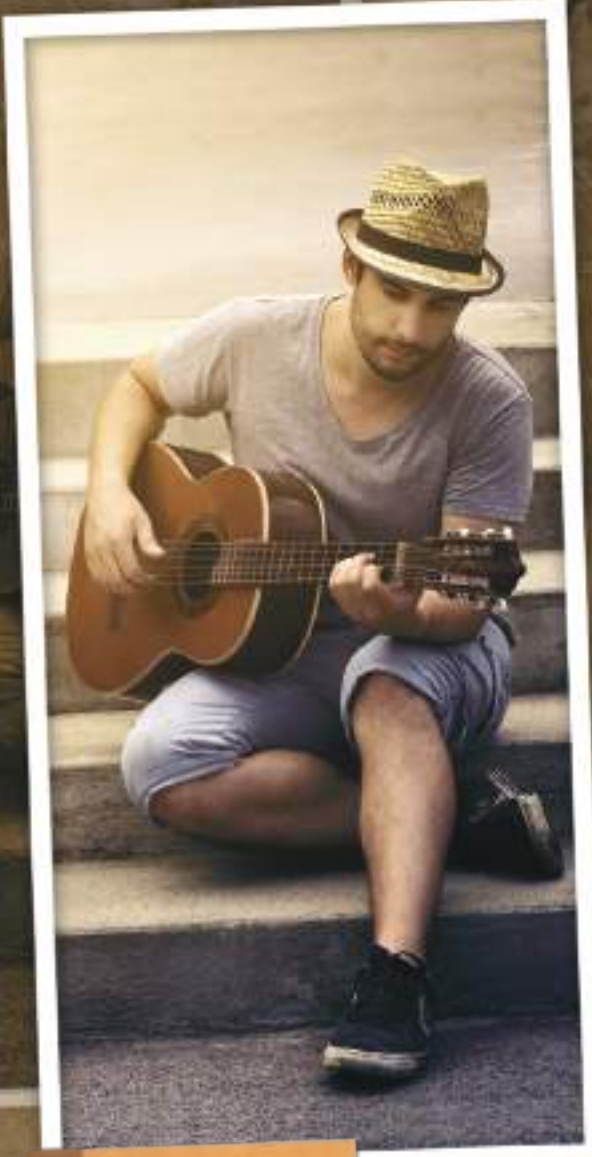

Music court



Jogging track



Yoga court

“Nature is not a place to visit.
It is home. The Earth has
music for those who listen.”



বারো মাসে তৈরী পার্বণ!

Festival courtyard at the podium. For 365 days of celebration.

Rise will be a happy home for happier festivals.



With crèche facility for working parents and a host of other lifestyle features, happiness is here to stay !

- 1 Crèche
- 2 Karaoke
- 3 Aerobics
- 4 Guest room
- 5 Library
- 6 Card room



Work n play ! Co-working space (ezone)
and an energetic indoor games zone.

- 1 ezone / co-working space
- 2 Chess
- 3 Pool table
- 4 Table tennis
- 5 Foosball
- 6 Dart room



State-of-the-art residential clubhouse
with world class facilities !



Volley Ball



Because life at Rise will be a different ballgame



Badminton



Squash



Tennis

Basketball



recharge
your cells

AC Gym

Sauna & Steam

Aerobics & Zumba

AC Mini Theatre

AC Banquet hall

E

N

J

O

Y



Love storeys at Rajarhat !

With 2B+G+27 on Six Lane Expressway, homes at RISE provide you one of the best viewpoints of the town. It feels great to live in the tallest homes in Rajarhat !

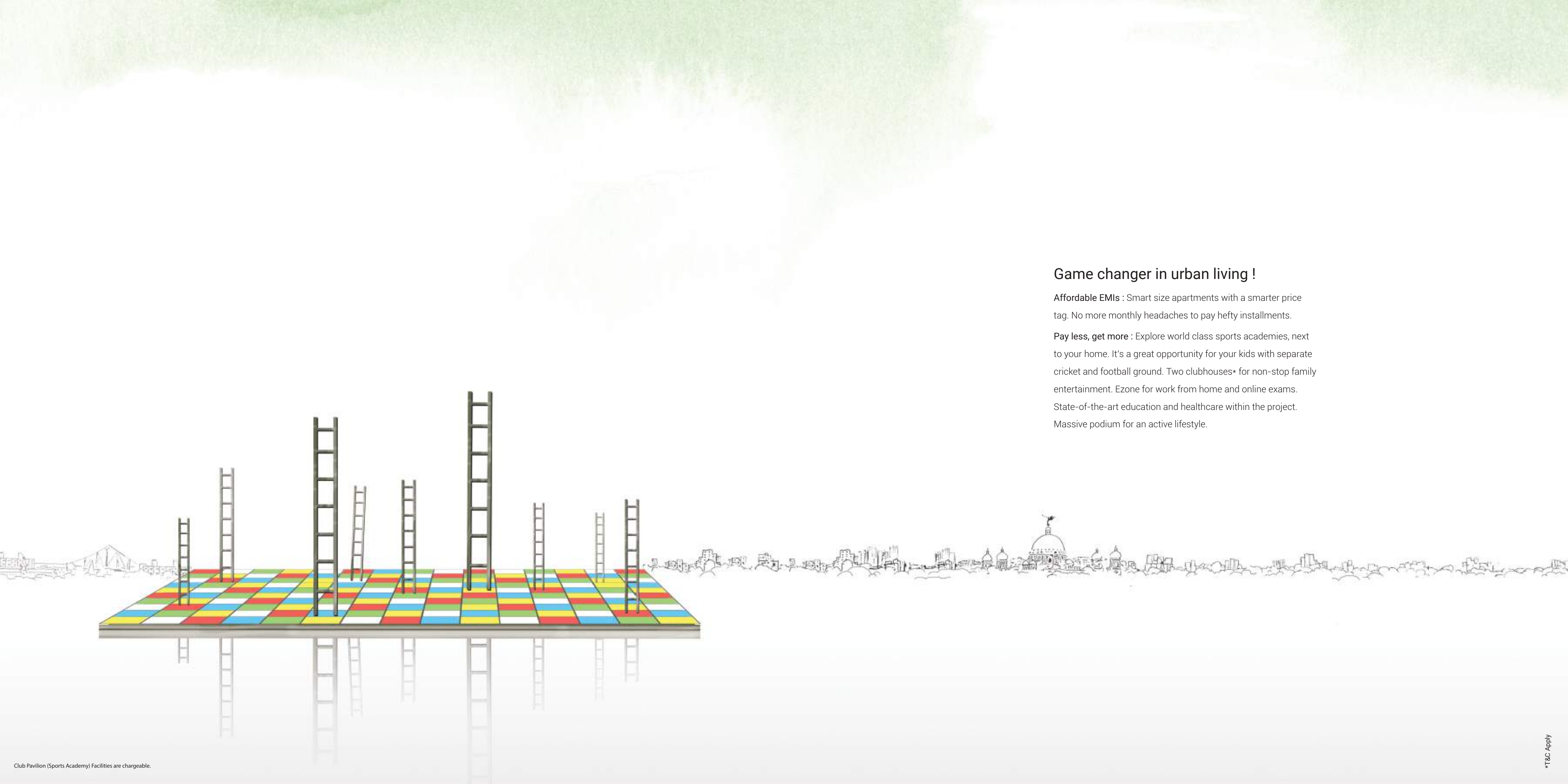

Game changer in urban living !

Affordable EMIs : Smart size apartments with a smarter price tag. No more monthly headaches to pay hefty installments.

Pay less, get more : Explore world class sports academies, next to your home. It's a great opportunity for your kids with separate cricket and football ground. Two clubhouses* for non-stop family entertainment. Ezone for work from home and online exams.

State-of-the-art education and healthcare within the project.

Massive podium for an active lifestyle.



Raise your lifestyle !

Because **Rise**, a massive, one of its kind, multi disciplinary Sports Republic is here in town. The entire development will have **world class sports academies** of Football, Cricket, Swimming and Mixed Martial arts (MMA). It will also have a **lifestyle gated community**, a **huge podium** and **two clubhouses** packed with features and signature facilities. Moreover, there will be state-of-the-art **healthcare facility**, **quality education infrastructure**, **shopping and business spaces** for a unique lifestyle experience.



Specifications

Foundation & Structure

- Structure designed for the optimum seismic considerations as stipulated by the IS code, for better safety.
- Foundation with RCC piles & Pile caps
- RCC super structure

Building Envelope

- Iconic towers meticulously designed and externally painted with texture/acrylic emulsion paint.

Living /Dining Room

Flooring	800X800 Vitrified Tiles
Wall	Putty
Ceiling	Putty
Main door	Wooden frame with laminated flush door.
Hardware & Fittings	Branded locks and hardware fittings of reputed make
Windows	Aluminium powder coated Windows with glass panes
Electrical	Modular Switches of Havells/Great White/North-west or equivalent make with Copper Wiring
Air Condition	Split air-conditioner point in living/dining room

Bedroom

Flooring	800X800 Vitrified Tiles
Wall	Putty
Ceiling	Putty
Doors	Wooden Frame with Commercial Flush Door.
Hardware & Fittings	Branded locks and hardware fittings of reputed make
Windows	Aluminium powder coated Windows with glass panes
Electrical	Modular Switches of Havells/Great White/North-west or equivalent make with Copper Wiring
Air Condition	Split air-conditioner point in all bedrooms

Balcony

Flooring	800X800 Matt finish Vitrified Tiles
Wall	Acrylic Emulsion Paint
Ceiling	Acrylic Emulsion Paint
Door	Aluminium powder coated Doors with glass panes
Railing	Mild steel

Kitchen

Flooring	600X600 Vitrified Tiles
Wall	Ceramic Tiles up to 2 Feet height above the counter

Ceiling	Putty
Door	Wooden Frame with Commercial Flush Door.
Hardware & Fittings	Branded locks and hardware fittings of reputed make
Window	Aluminium powder coated Windows with glass panes and provision for exhaust fan
Counter	Granite Slab
Plumbing	Stainless Steel Sink
Electrical	Modular Switches of Havells/Great White/North-west or equivalent make with Copper Wiring

Toilets

Flooring	600X600 Anti-skid Ceramic Tiles
Wall	600X300 Ceramic Tiles up to lintel height
Ceiling	Putty
Door	Wooden Frame with Commercial Flush Door.
Hardware & Fittings	Branded locks and hardware fittings of reputed make
Window	Aluminium powder coated Windows with glass panes and provision for exhaust fan
Sanitaryware	Hindware/Kohler/Cera or Equivalent make
CP Fittings	Jaquar/Hindware/Kohler or Equivalent make

Ground Floor Lobby

Flooring	Combination of large size vitrified Tiles & Granite as per design
Wall	Combination of Premium Ceramic Tiles, Paint & wall panelling as per design
Ceiling	False Ceiling with Light fixtures

Typical Floor Lobby

Flooring	600X600 Vitrified Tiles
Wall	Combination of Tiles & Paint
Ceiling	Putty

Lifts

- Otis/ Schindler/ Kone or Equivalent make.
- Stretcher lift in each tower to support medical emergencies of the residents.

24x7 security and Fire prevention

- Fire detection & protection system as per recommendation of West Bengal Fire & Emergency Services
- Optimum power back-up to sufficiently run electrical appliances excluding Air-Conditioner.

- Power Backup for Common Areas & Utilities
- Intercom facility
- 24X7 round the clock security
- Security surveillance with CCTV on ground floor common areas

Green Initiatives

- Organic waste management
- Water efficient fixtures
- Rainwater harvesting
- Sewage treatment plant
- Ample green space with use of native plants in the landscape
- Recycled water for gardening
- Dual Flushing system
- Low VOC materials
- Use of LED lights in Common areas
- Use of SRI tiles to reflect heat from the roof.

Health & Safety

- 24 hour treated water supply through Water Treatment Plant
- Anti-termite treatment during various stages of construction
- Superior quality waterproofing wherever necessary
- Quality earthing for entire project
- Automatic changeover system for DGs
- Sufficient project illumination through compound & street lighting inside the complex



Find your own republic !

- | | | | |
|----|-------------------------------------|----|------------------------------|
| 1 | Airport | 19 | OHIO Hospital |
| 2 | Airport 1 number Gate | 20 | TATA Cancer Hospital |
| 3 | Kaikhali More | 21 | Biswa Bangla Gate |
| 4 | Haldiram | 22 | Axis Mall |
| 5 | Chinar Park | 23 | Downtown Mall |
| 6 | Derozio College | 24 | St.Xavier's university |
| 7 | City Centre 2 | 25 | Ram Krishna Seva Mission |
| 8 | Akankha More | 26 | Army Institute of Management |
| 9 | Bengal Silicon Valley | 27 | WIPRO (Upcoming campus) |
| 10 | Calcutta High Court New Town Campus | 28 | NBCC Square |
| 11 | Rajarhat Chowmatha | 29 | ITC Infotech (upcoming) |
| 12 | DPS New Town | 30 | Gopalpur Xing |
| 13 | Narayana School | 31 | Charnock Hospital |
| 14 | DPS Mega City | 32 | Central Mall |
| 15 | Bellevue Hospital (Upcoming) | 33 | UEM |
| 16 | TCS | | |
| 17 | Eco Tourism Park | | |
| 18 | Techno India College | | |



Merlin Island | Picnic Garden



Elita Garden Vista | New Town



5th Avenue | Sector V, Salt Lake



Singapore City | Raipur



Altair | Colombo, Sri Lanka



South City Residence | Kolkata



Reflection | Chennai



Acropolis Mall | Off E.M. Bypass



At Merlin, we grow like a tree. And as the tree grows bigger, it provides shade, shelter and happiness to all those who live around it.

- ~ Complete with meticulous planning and quality craftsmanship, our aim is to create a happy home and a healthy workspace for every citizen of this country.
- ~ With over 3 decades of real estate experience. Nationwide.
- ~ Over 20 million sq ft of construction completed and further 10 million sq ft work in progress.
- ~ Over 100 Real Estate projects completed consisting of Residential, Commercial, Townhomes & Retail.
- ~ Over 50% sales from referrals (Existing customers)
- ~ Almost 99.99% brand recall value.
- ~ Over 30% year-on-year growth.
- ~ Presently Merlin has projects in Kolkata, Chennai, Pune, Bhubaneswar, Ahmedabad and Raipur.



Towering height, gleaming life has created today's landmark on 6 lane Rajarhat



Artist's impression | Disclaimer - The external color scheme and the landscape shown in the perspective view is tentative, the same may vary and will be done as per the advice of the Project Architect.